

RECRUITING CONTACTS

TEAM PA PRESIDENT
HEAD COACH
ASSISTANT COACH

RICHELE HALL
BROOKE WILSON
EMMA NEDLEY

RICHELEHALL@GMAIL.COM
BROOKEWILSON2@VERIZON.NET
ENEDLEY@SAS.UPENN.EDU

401-243-7822
412-475-0853
412-420-9160

2022 SUMMER TOURNAMENT SCHEDULE

<u>DATE</u>	<u>TOURNAMENT NAME</u>	<u>LOCATION</u>
JUNE 10-12	OUTLAW'S INVITATIONAL	NORTH RIDGEVILLE, OH
JUNE 17-19	D1 SUPER SELECT	NORTH RIDGEVILLE, OH
JUNE 22-25	TEAM NJ SHOWCASE	EDISON, NJ
JUNE 30 – JULY 3	PGF FIRECRACKER SHOWCASE	WESTFIELD, IN
JULY 14-17	SUMMER SCORCHER	VIRGINIA BEACH, VA
JULY 29-31	NEW ENGLAND'S FINEST	PLAINVILLE, MA

UNCOMMITTED PLAYERS

<u>JERSEY</u>	<u>YOG</u>	<u>PLAYER NAME</u>	<u>POS</u>	<u>E-MAIL</u>
#2	'23	SEQUOIA DUNLAP	SS/2B	DUNLAPSEQUOIA@GMAIL.COM
#5	'23	SAM ROSENBERGER	LHP/1B	SROSENBERGER05@GMAIL.COM
#7	'23	SAMANTHA SUSANY	RHP/UTL	SAMANTHASUSANY@GMAIL.COM
#11	'23	ADDY MAGUIRE	C/UTL	ADELIN0217@GMAIL.COM
#18	'23	HILARY SISSEM	SLAPPER/OF/2B	HJ2SISS@GMAIL.COM
#22	'23	HUNTER NEWMAN	3B/SS	HUNTER.NEWMAN221@GMAIL.COM
#23	'24	KAYLA WILLIAMS	RHP/UTL	KAYLA23SOFTBALL@GMAIL.COM
#41	'23	ALYSSA MCCORMICK	RHP/UTL	AVMTMA22@GMAIL.COM
#44	'23	JENNA WAGNER	RHP/1B	JENNAWAGNER44@GMAIL.COM

COMMITTED PLAYERS

<u>JERSEY</u>	<u>YOG</u>	<u>PLAYER NAME</u>	<u>POS</u>	<u>COLLEGE</u>
#8	'23	ELOISE FACHER	OF/1B	KENT STATE
#12	'23	ANNA BURKE	C/2B	SIU EDWARDSVILLE
#35	'23	MACY LITTLER	SLAPPER/UTL/C	YOUNGSTOWN STATE



@TEAMPA05



@TEAMPA05

[HTTP://WWW.TEAMPENNSYLVANIA.ORG](http://www.teampennsylvania.org)

TEAM PENNSYLVANIA 05



SEQUOIA DUNLAP
SS/2B
#2 2023

BATS RIGHT/THROWS RIGHT
GPA: 4.12 ACT/SAT: NA
LAW/PHYSICAL THERAPY
UNCOMMITTED



SAM ROSENBERGER
LHP/1B
#5 2023

BATS LEFT/THROWS LEFT
GPA: 3.90 ACT/SAT: NA
MEDICAL FIELD
UNCOMMITTED



SAMANTHA SUSANY
RHP/UTL
#7 2023

BATS RIGHT/THROWS RIGHT
GPA: 3.90 ACT/SAT: NA
BIOLOGY
UNCOMMITTED



ELOISE FACHER
OF/1B
#8 2023

BATS RIGHT/THROWS RIGHT
GPA: 4.50 ACT: 21
BIOLOGY
KENT STATE



ADDY MAGUIRE
C/UTL
#11 2023

BATS RIGHT/THROWS RIGHT
GPA: 3.00 ACT/SAT: NA
UNDECIDED
UNCOMMITTED



ANNA BURKE
C/2B
#12 2023

BATS RIGHT/THROWS RIGHT
GPA: 4.12 ACT/SAT: NA
NURSING/PHYSICAL THERAPY
SIU EDWARDSVILLE



HILARY SISSEM
SLAPPER/MI/OF
#18 2023

BATS LEFT/THROWS RIGHT
GPA: 3.87 ACT/SAT: NA
UNDECIDED
UNCOMMITTED



HUNTER NEWMAN
3B/SS
#22 2023

BATS RIGHT/THROWS RIGHT
GPA: 3.33 ACT/SAT: NA
COMPUTER SCIENCE/ROTC
UNCOMMITTED



KAYLA WILLIAMS
RHP/UTL
#23 2024

BATS RIGHT/THROWS RIGHT
GPA: 4.00 ACT/SAT: NA
HEALTH AND SCIENCE
UNCOMMITTED



MACY LITTLER
SLAPPER/UTL/C
#35 2023

BATS LEFT/THROWS RIGHT
GPA: 3.75 ACT/SAT: NA
EXERCISE SCIENCE/PT
YOUNGSTOWN STATE



ALYSSA MCCORMICK
RHP/UTL
#41 2023

BATS RIGHT/THROWS RIGHT
GPA: 4.00 ACT/SAT: NA
UNDECIDED
UNCOMMITTED



JENNA WAGNER
RHP/1B
#44 2023

BATS RIGHT/THROWS RIGHT
GPA: 3.50 ACT/SAT: NA
BIOLOGY
UNCOMMITTED



BROOKE WILSON
HEAD COACH

CELL
724-480-5640
EMAIL
BROOKEWILSON2@VERIZON.NET

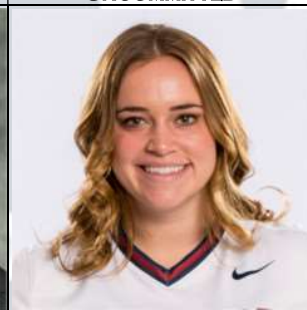

EMMA NEDLEY
ASST COACH

CELL
724-757-6346
EMAIL
ENEDLEY@SAS.UPENN.EDU

